

# Plat Book I, Page 75A

75

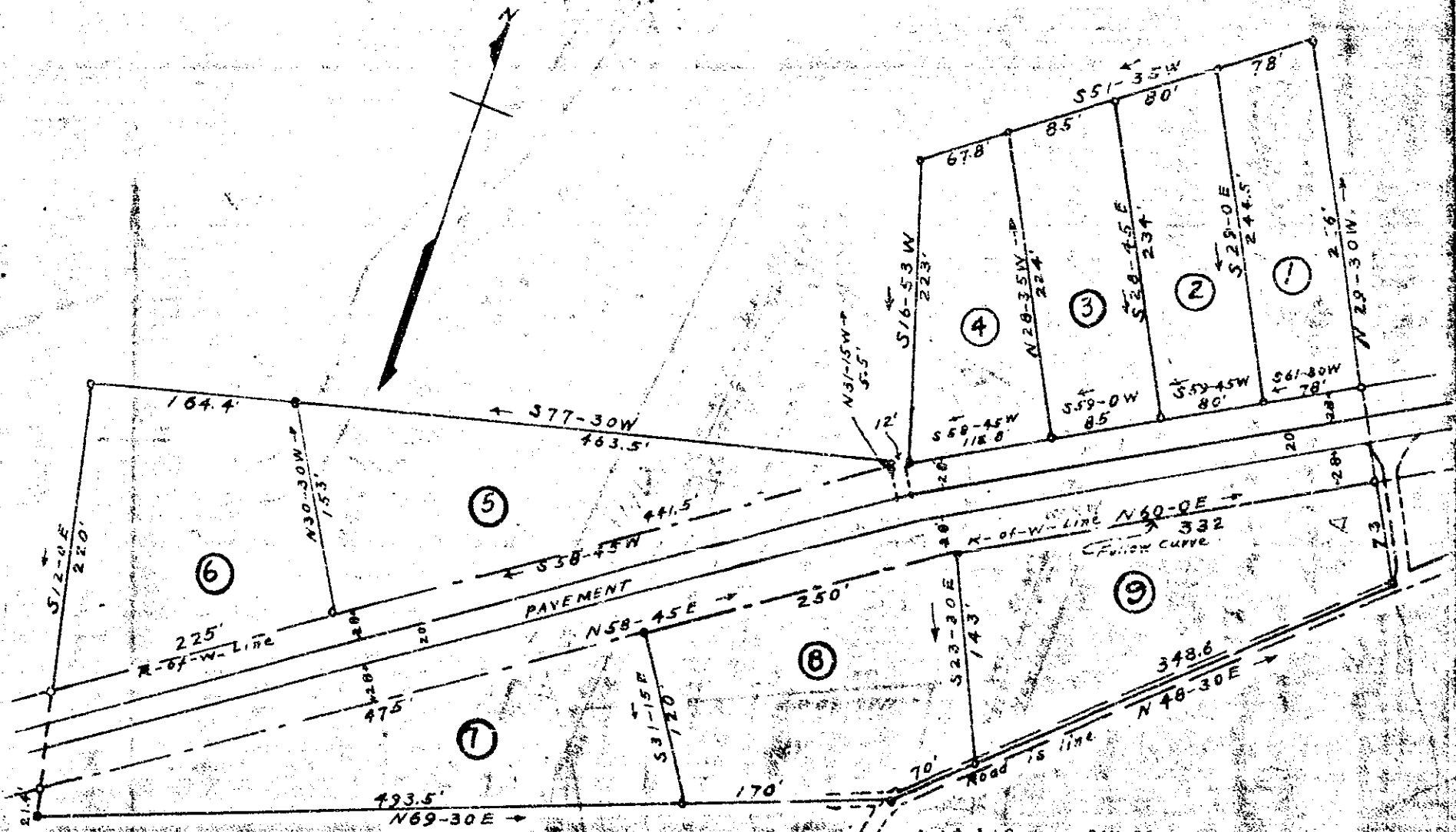

PROPERTY

OF

R. J. SENTELL

NEAR

GREENVILLE, S. C.

FILED THIS DAY OF  
 1934 RECORDED IN VOL. \_\_\_\_\_ OF BOOK  
 AT PAGE \_\_\_\_\_

Register Means Corresponding  
 Greenville, S. C.

SCALE 100' = 1"